



# PORTAL

TELEMEDICINA

ONLINE **DIAGNOSTIC**  
PLATFORM









**COARI, AMAZONAS**

*EXAM UPLOADED FROM THE  
DEVICE TO THE CLOUD*



**2.500  
KM**



**SÃO PAULO**

*TOP CARDIOLOGIST PROVIDES  
DIAGNOSTIC IN MINUTES*



# INTEGRATED TO 90% ALL BRANDS OF DEVICES

---



# WEB PLATFORM

## HIPAA compliant

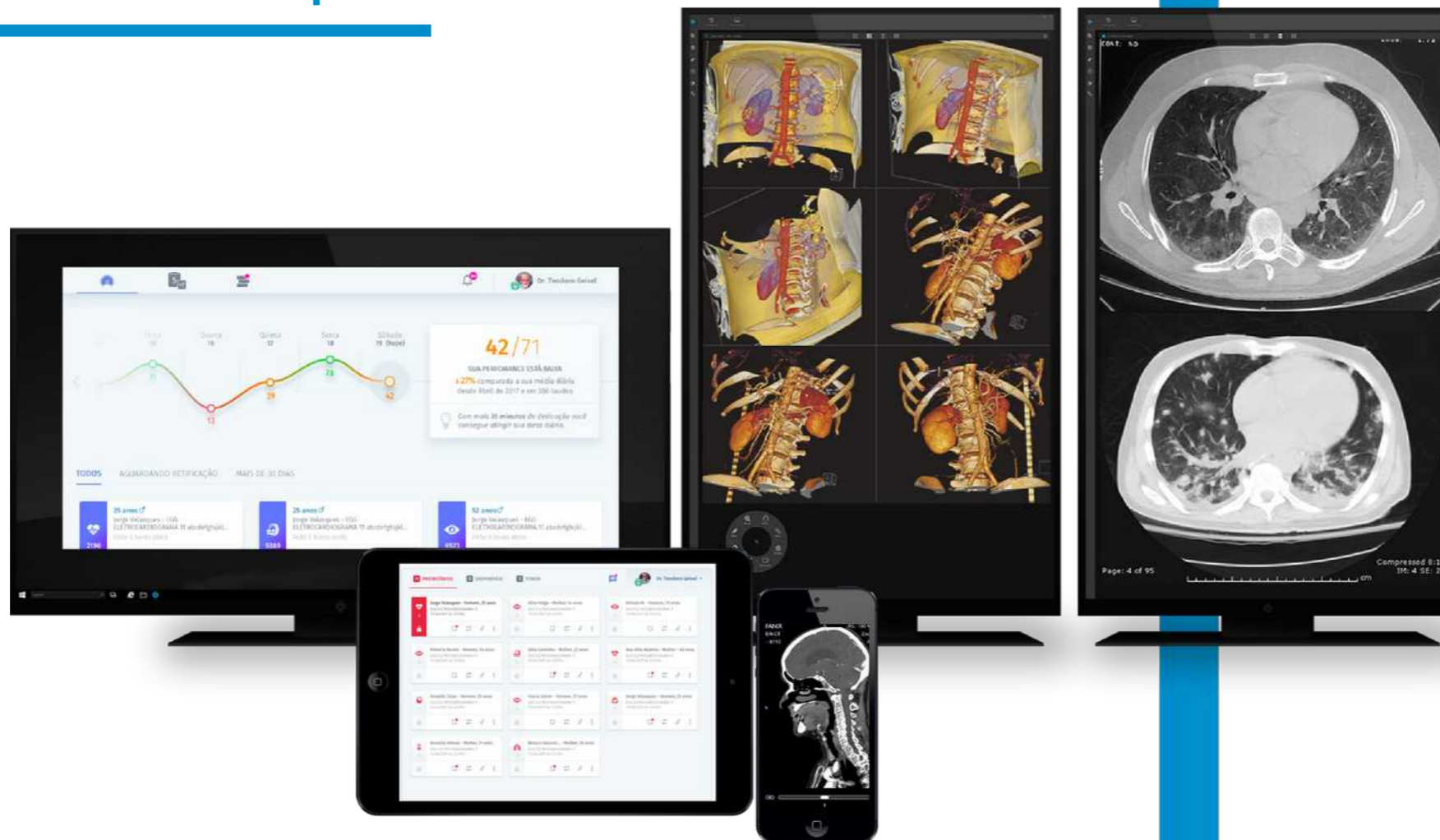

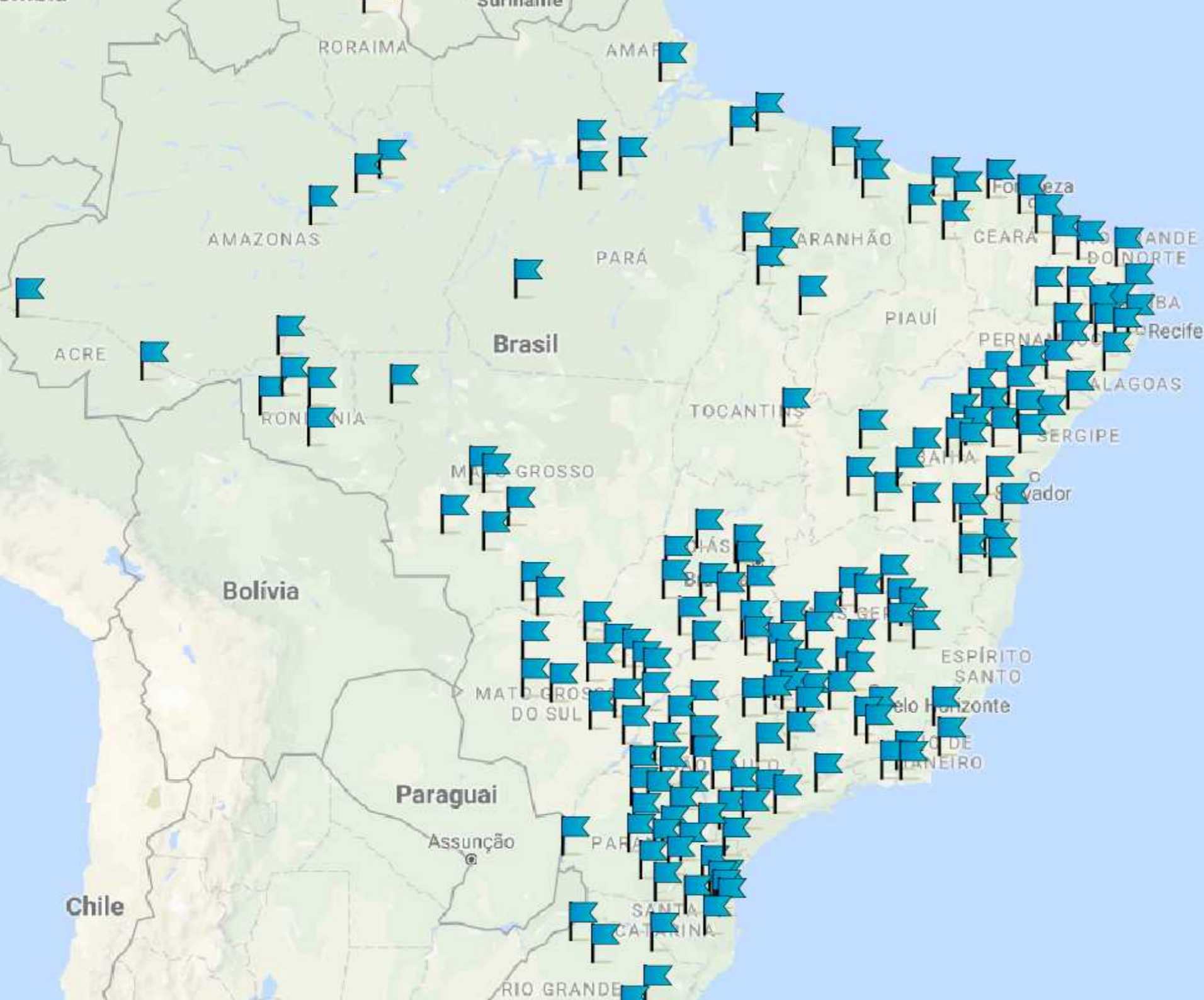

*PRESE*  
**+30**  
**CITIES**  
**0**

# GREAT CASES

---

**Unimed** 

**Health Insurer**  
**+9 Million Patients**

# GREAT CASES

---



**Health Insurer**  
**+9 Million Patients**



**Corporate  
Healthcare**  
**+100.000  
Employees**

# GREAT CASES

---



**Health Insurer**  
**+9 Million Patients**



**Corporate  
Healthcare**  
**+100.000  
Employees**



**Public Healthcare**  
**+35 Million Citizens**

# AI supported diagnostic

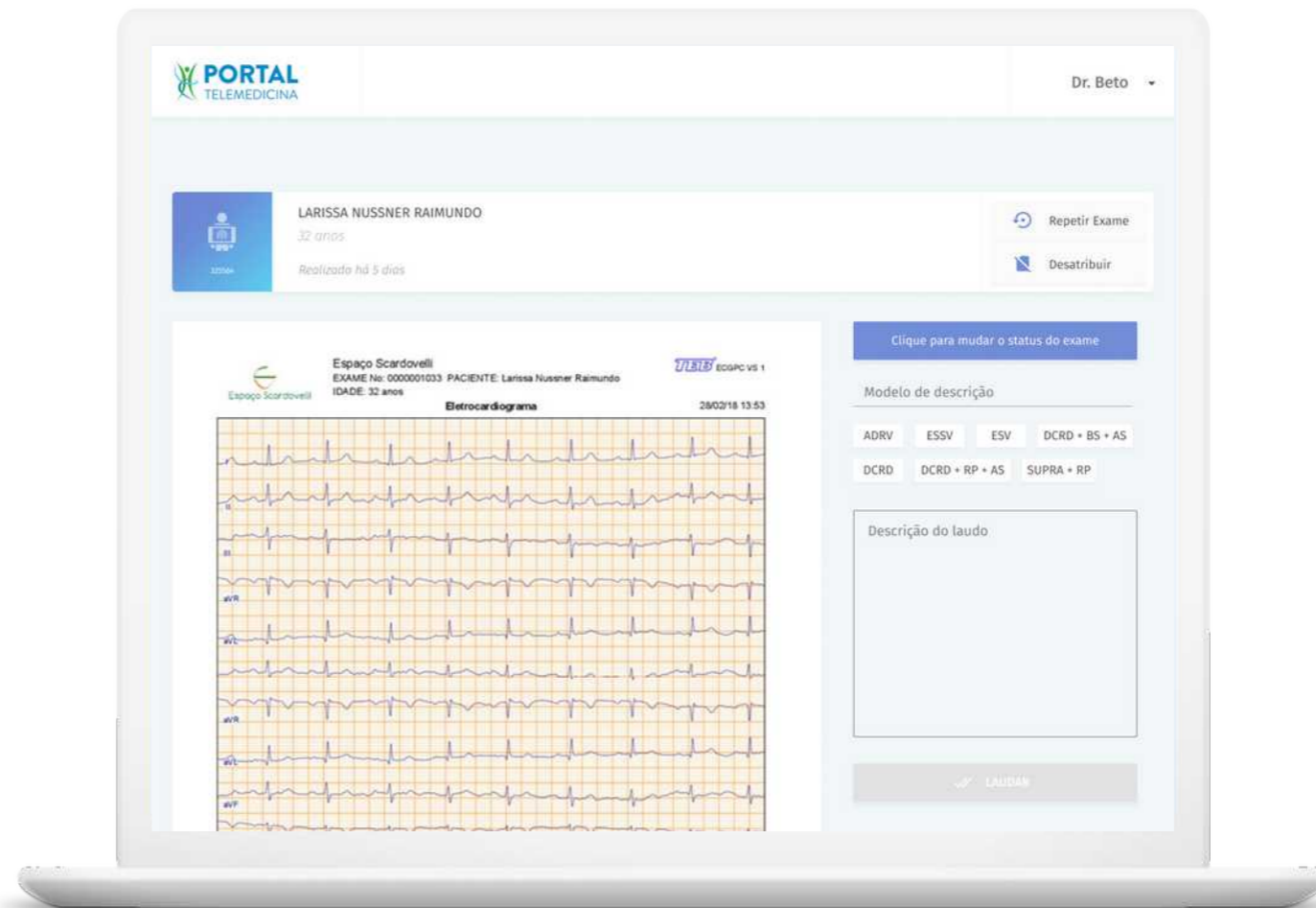

# AUTOMATIC DISEASE CLASSIFIER

---

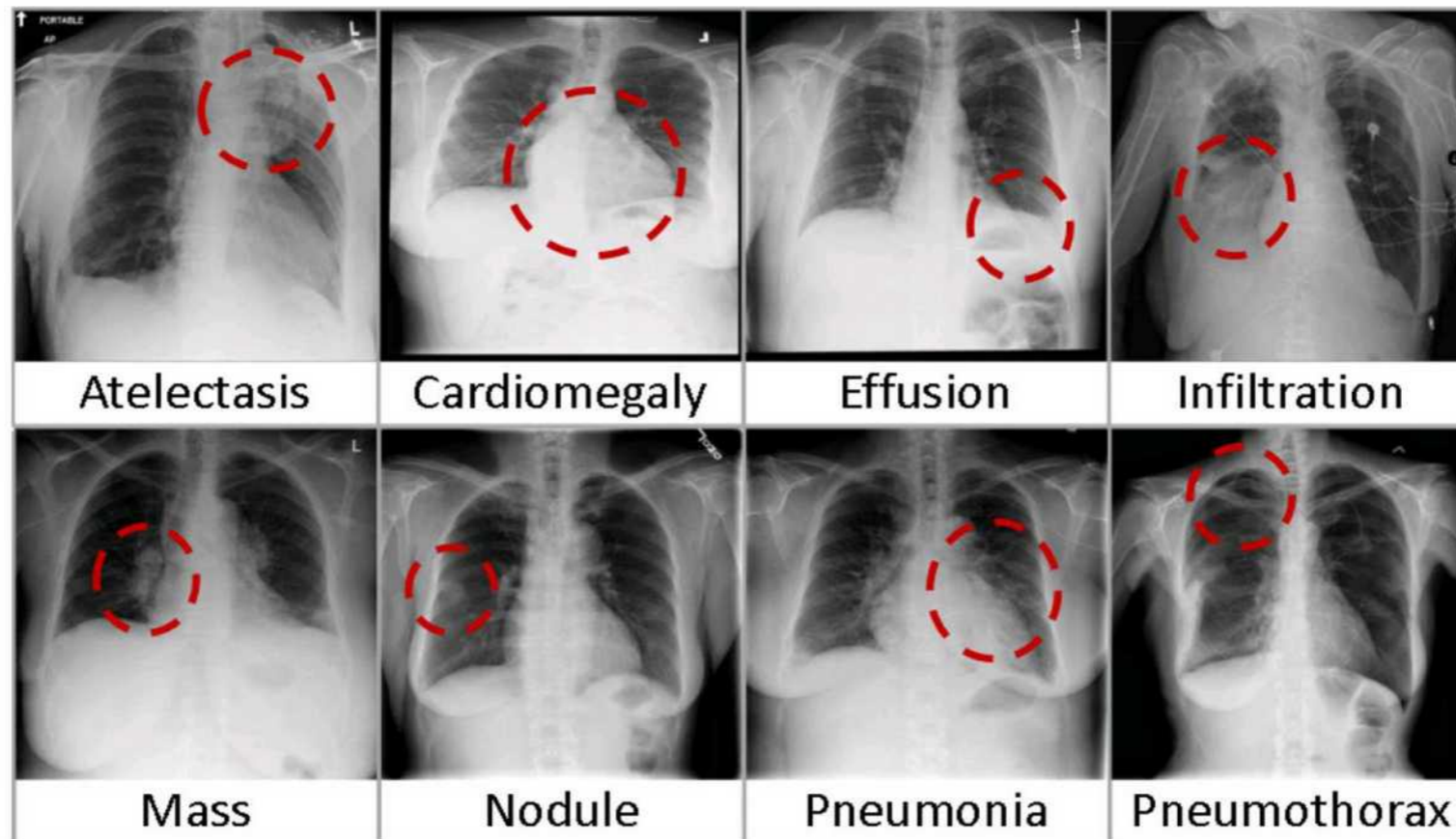

# **DEEP** CONVOLUTIONAL NEURAL NETWORK

---



# DEEP CONVOLUTIONAL NEURAL NETWORK

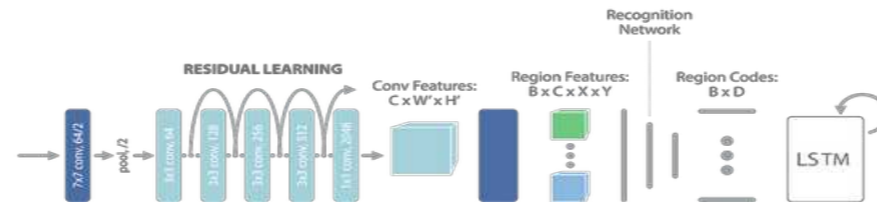

# DEEP CONVOLUTIONAL NEURAL NETWORK

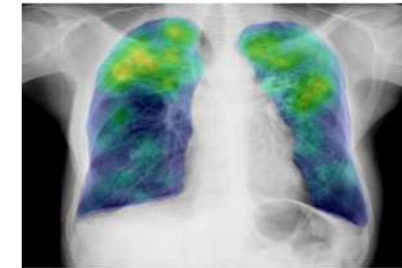
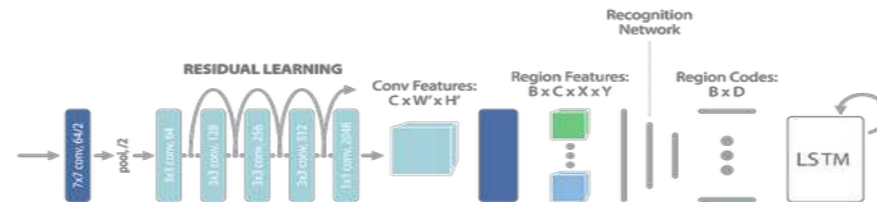

# DEEP CONVOLUTIONAL NEURAL NETWORK

← **DISEASE  
CLASSIFIER**

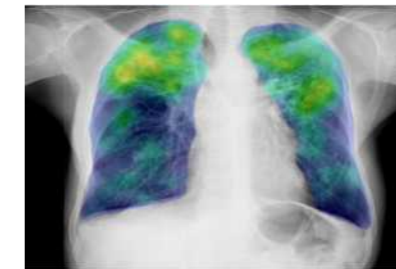
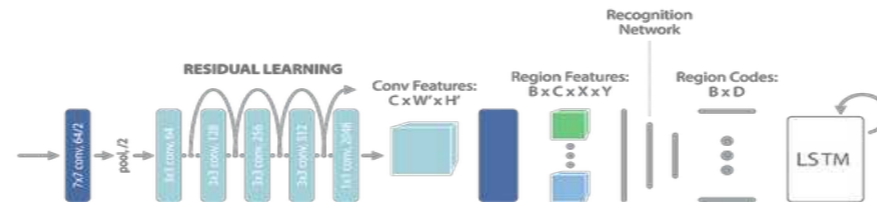

# DEEP CONVOLUTIONAL NEURAL NETWORK

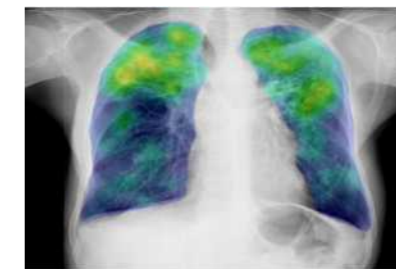
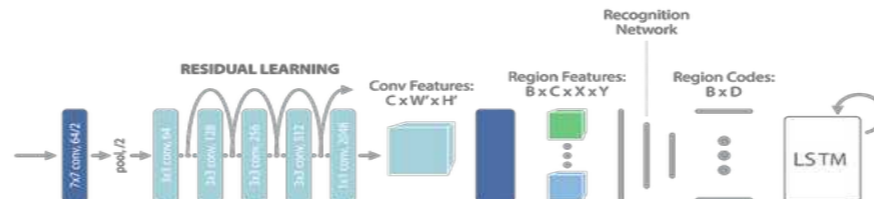

# DEEP CONVOLUTIONAL NEURAL NETWORK

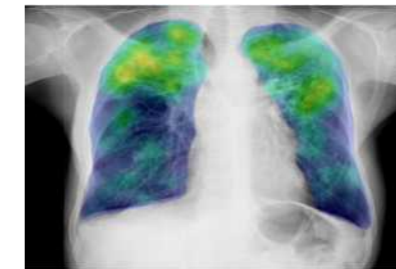
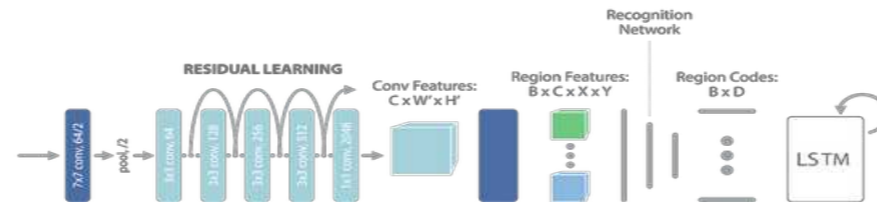
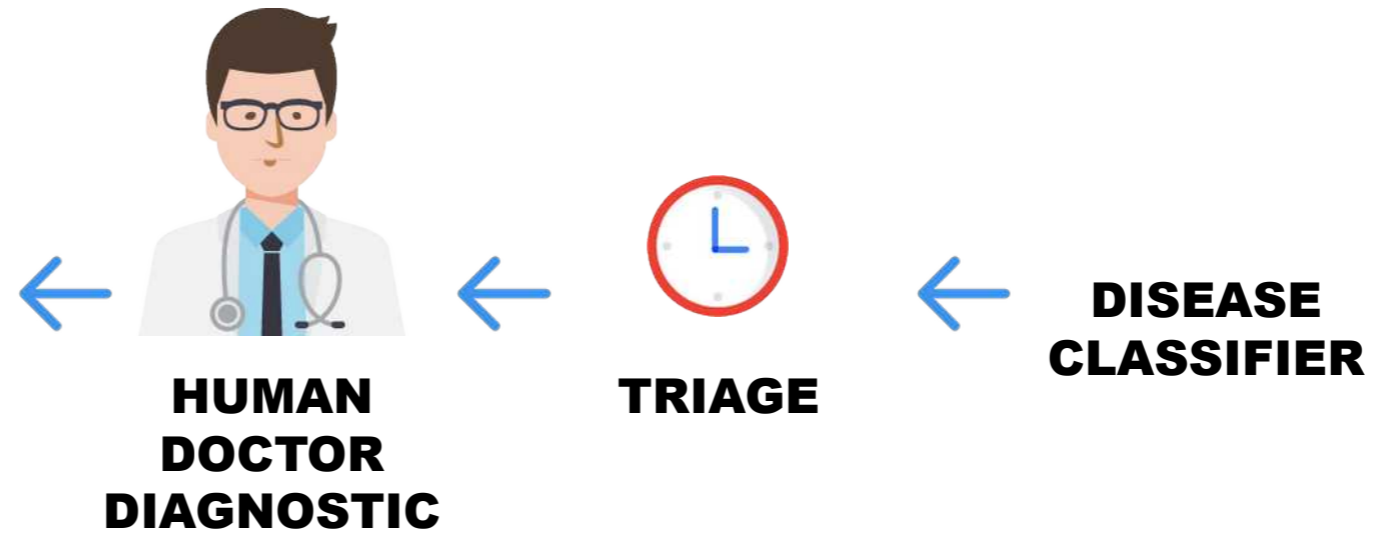

# DEEP CONVOLUTIONAL NEURAL NETWORK

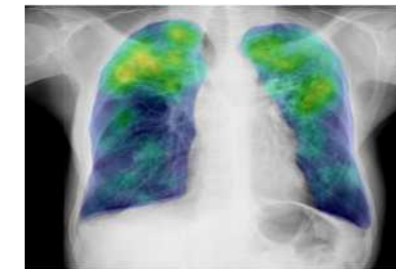
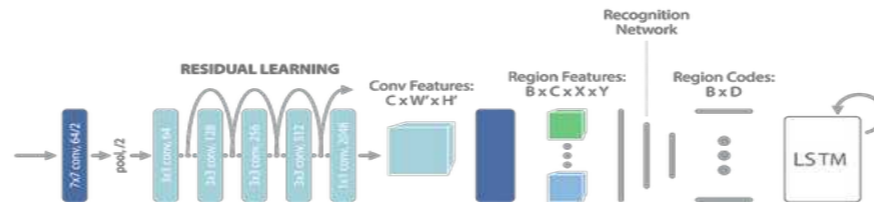
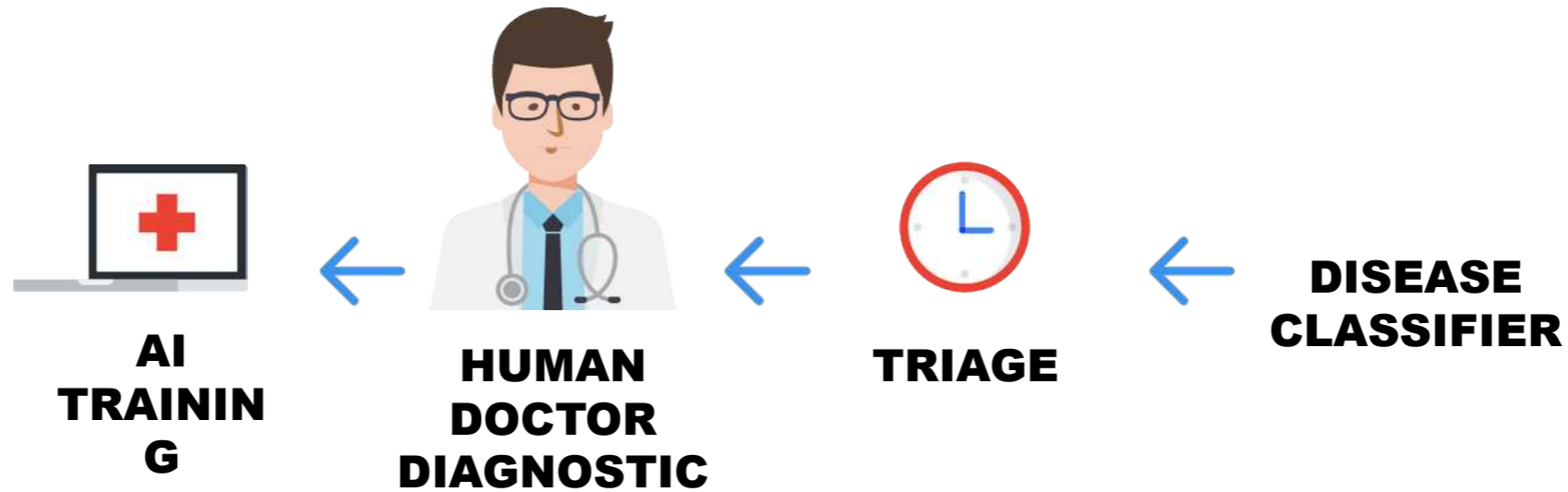

# PARTNERSHIPS



# **DREAM TEAM**

**+7**



**Rafael Figueroa**  
**CEO**



**Claudia Castro**  
**SALES DIRECTOR**



**Renata Troncoso**  
**ADMIN DIRECTOR**



**Roberto Pedrozo**  
**CIO**



**Roberto Figueroa**  
**COO**



**André Targino**  
**AI LEADER**



**Máira Flores**  
**MARKETING MANAGER**



**Elizabeth Fernandes**  
**PRODUCT MANAGER**



**Nicholas  
Drabowski**  
**RESEARCHER**



**Maickel Hubner**  
**DATA SCIENTIST**

# UNIVERSAL ACCESS TO QUALITY HEALTHCARE





# PORTAL TELEMEDICINA

*Digital Healthcare Center*

**THANK YOU**

**[www.PortalTelemedicina.com.br](http://www.PortalTelemedicina.com.br)**

**[maira@portaltelemedicina.com.br](mailto:maira@portaltelemedicina.com.br)**